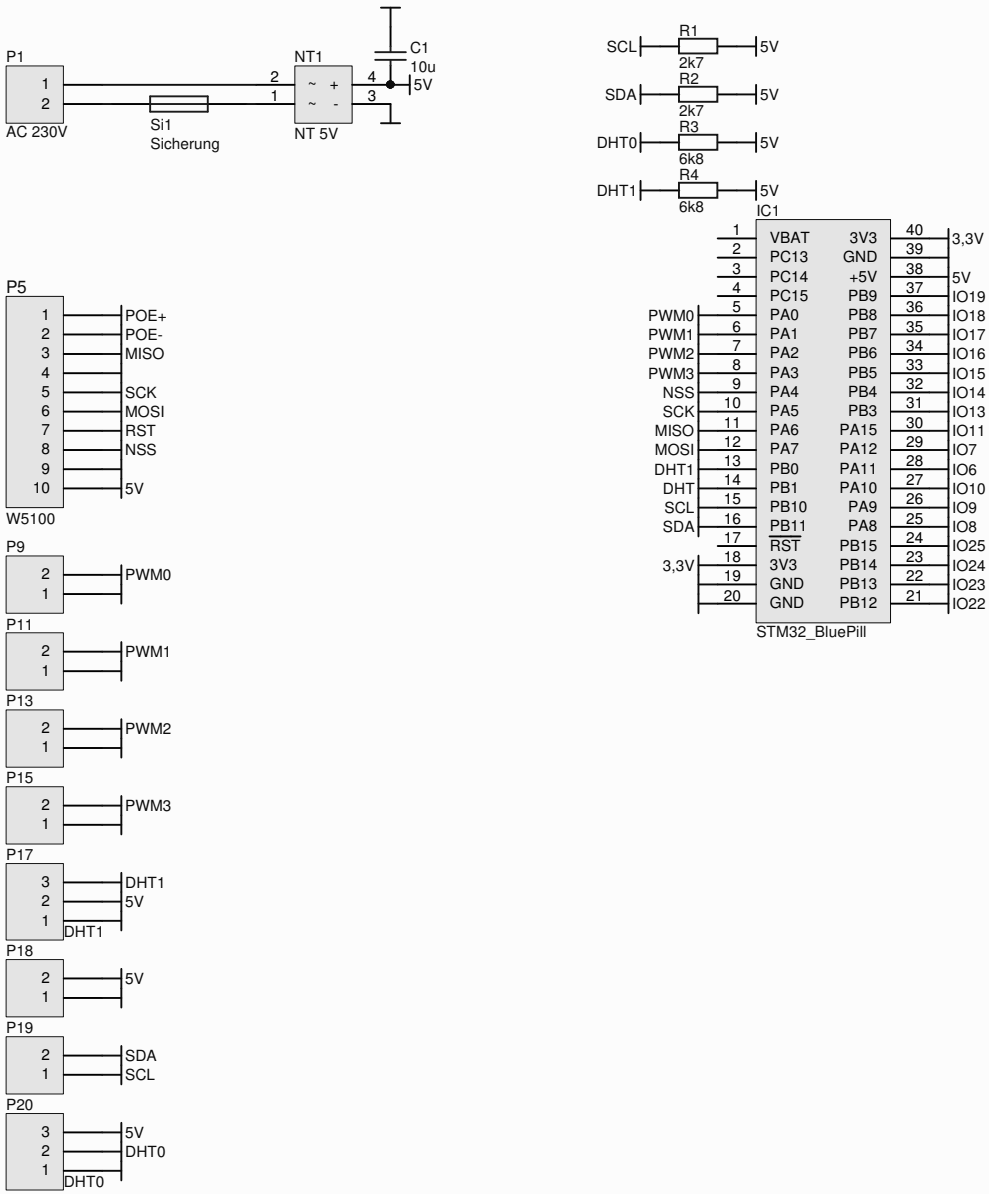

Projekt:

Zimmer Steuerung mit STM32 BluePill

Tomtom

DL1MFK

Datum : 02.10.2019
Uhrzeit : 12:43:35

Rev.: *

+5V
T
T
SSR1 Bad/B12
SSR2 Bad/B13
SSR1 Werkstatt/B14
SSR2 Werkstatt/B15
PWM Bad/A8
PWM Nord/A9
PWM Sued/A10
NC
NC
SSR4 Werkstatt/A15
SSR3 Werkstatt/B3
Taste4 Werkstatt/B4
Taste3 Werkstatt/B5
Taste2 Werkstatt/B6
Taste1 Werkstatt/B7
Taste2 Bad/B8
Taste1 Bad/B9
P1
S11
P2
P3
P4
P6
P7
Zimmersteuerung V0.1b 04/18
P8
P10
P12
P14
P16
NT1
IC1
PC13
PWR
GND
DCLK
DIO
3.3
P9
P11
P13
P15
P17
P20
P19
P18
+5V
T
Photo-R Bad/A0
T
Photo-R Werkstatt/A1
T
PIR Werkstatt/A2
T
PIR Bad/A3
DHT Werkstatt/B0
+5V
T
+5V
DHT Bad/B1
T
SCL/B10
SDA/B11
T
+5V

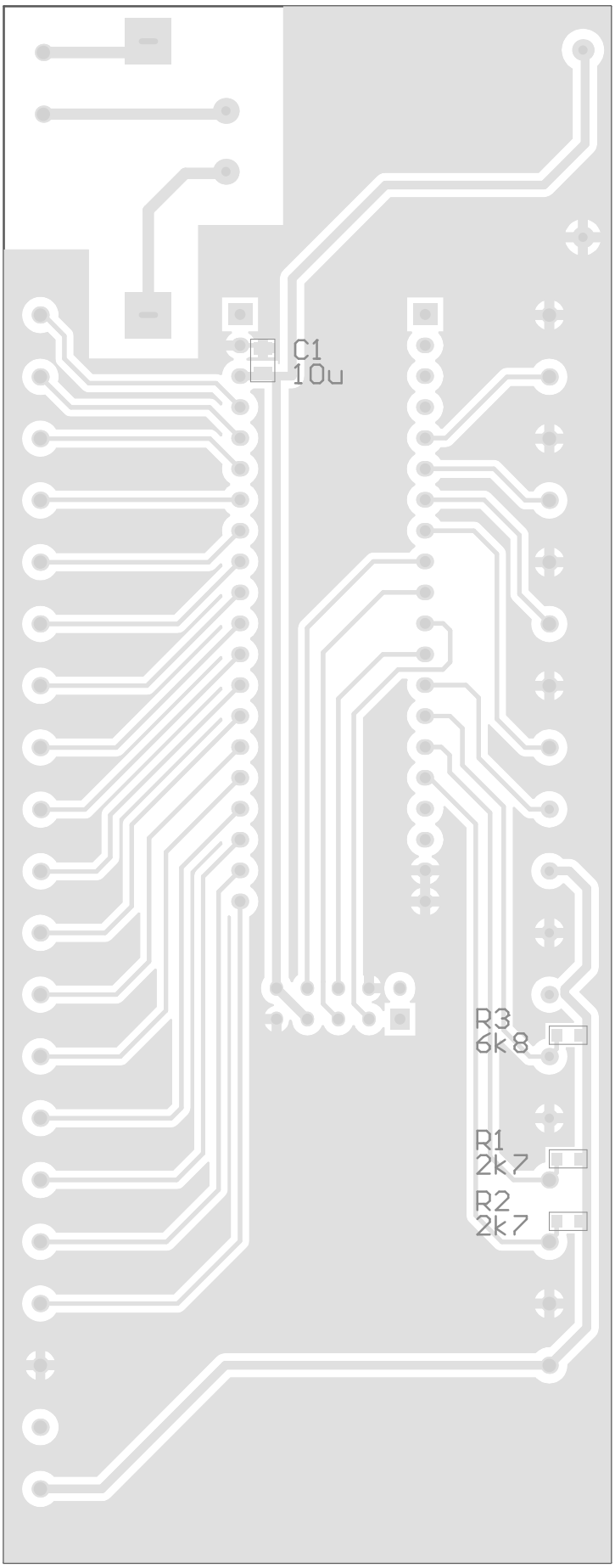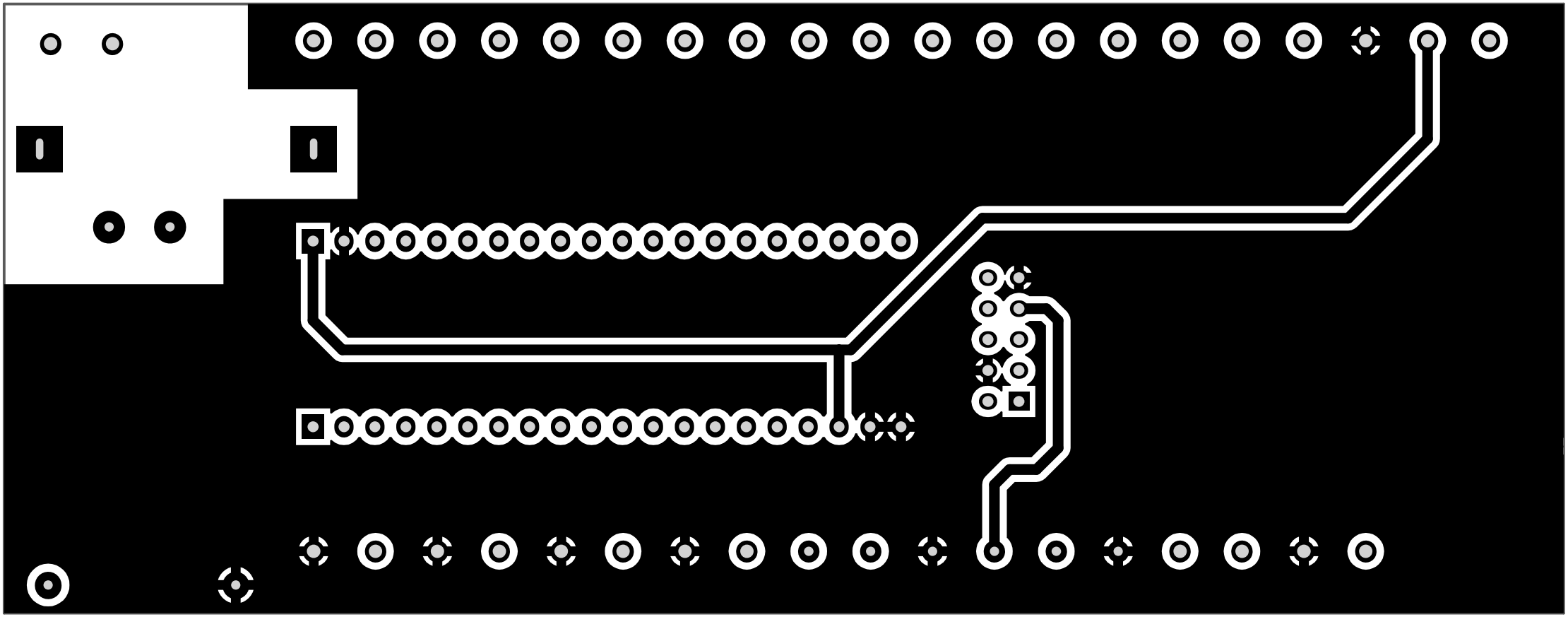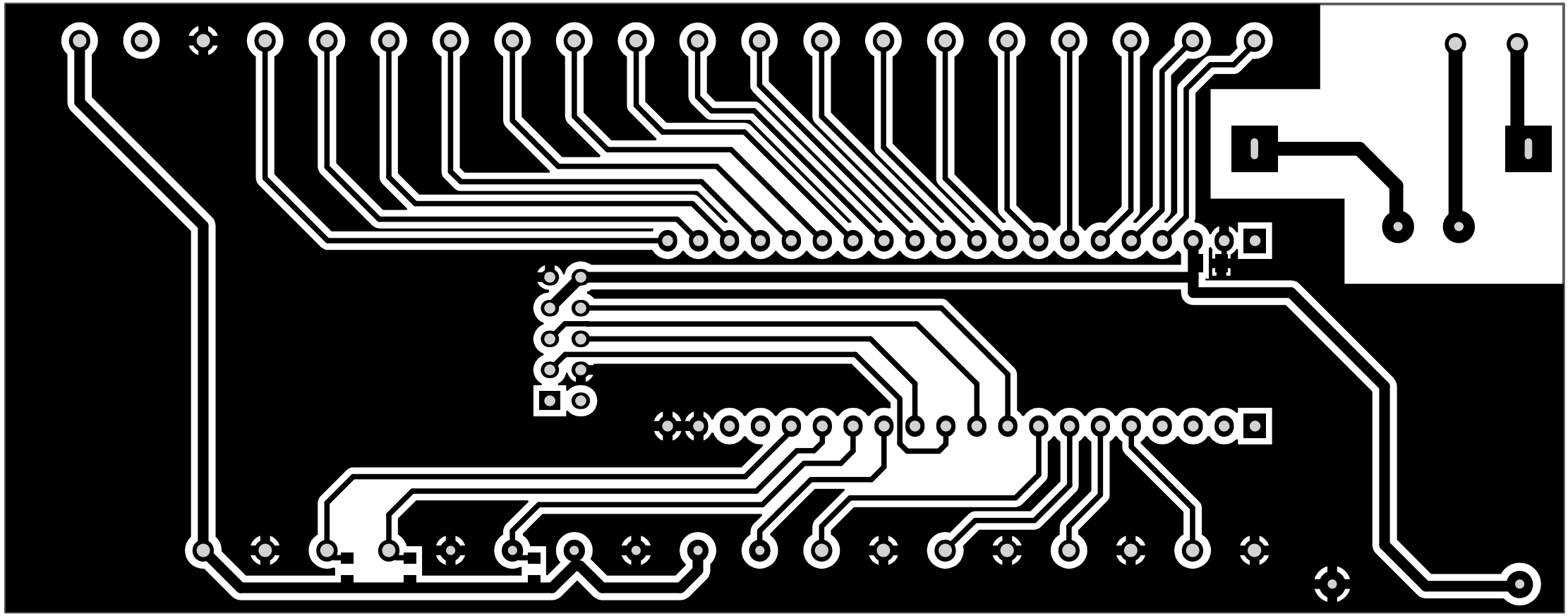
C1
10u
R3
6k8
R1
2k7
R2
2k7